



Business Connectivity Services (Evolution of BDC!)

Morten Grundtvig

mortengr@microsoft.com

Agenda

- Challenges with Back-End Data
- Introducing Business Connectivity Services
- Investment Areas
 - Presentation
 - Connectivity
 - Tooling

Feedback

- Read/Write
 - Read is nice... Write back would be even more powerful
- Tooling Support
 - Need an easier way to create, debug and maintain application definition XML files
- I wish it was baked into the Platform
- Wouldn't it be nice to offline?

SharePoint 2010 Composites

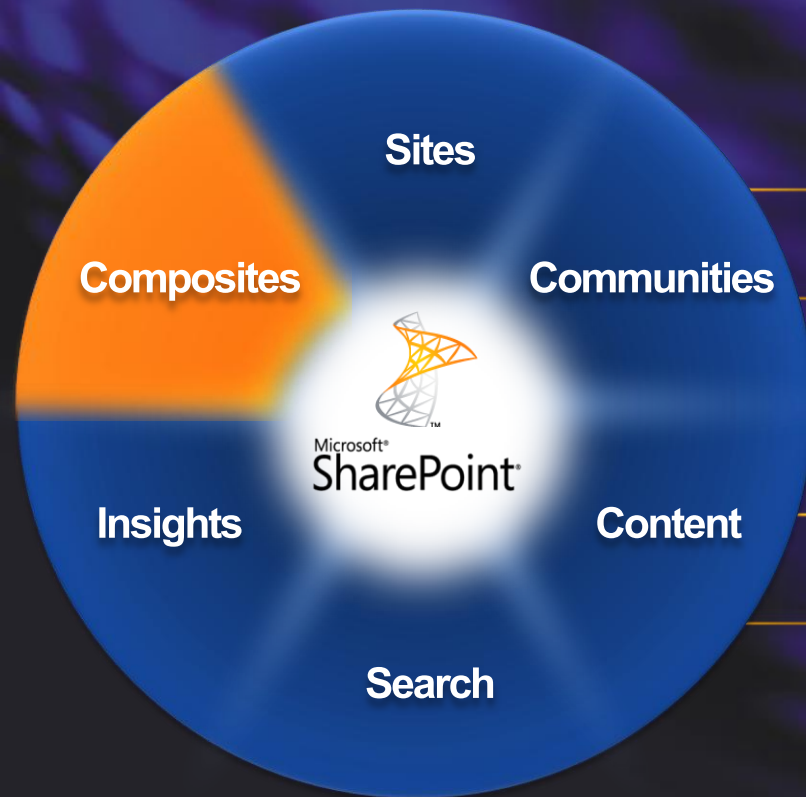

Rapidly create no-code collaborative solutions

Unlock the value of your enterprise data

Maintain control over end user solutions

Challenges With Back End Data

End User Challenges

- Islands of business data
- Overhead for IT to service all user requests
- Manage security, auditing, connectivity
- One off projects for connecting to external systems

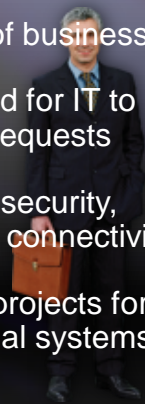

IT Challenges

- Multiple user interfaces
- External systems can be difficult to use
- Can't work with the data when and where I want to
- Can't easily search for business data
- Need to involve IT to service my requests for data access

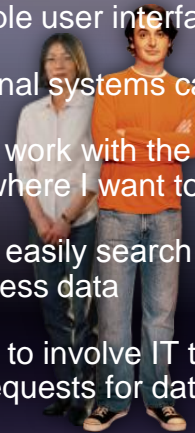

Challenges With Back End Data

Bring external data into SharePoint and Office



Provide External Data in a Centrally Managed Way



Business Connectivity Services

Investment Areas

Presentation

Connectivity

Tooling

Business Connectivity Services

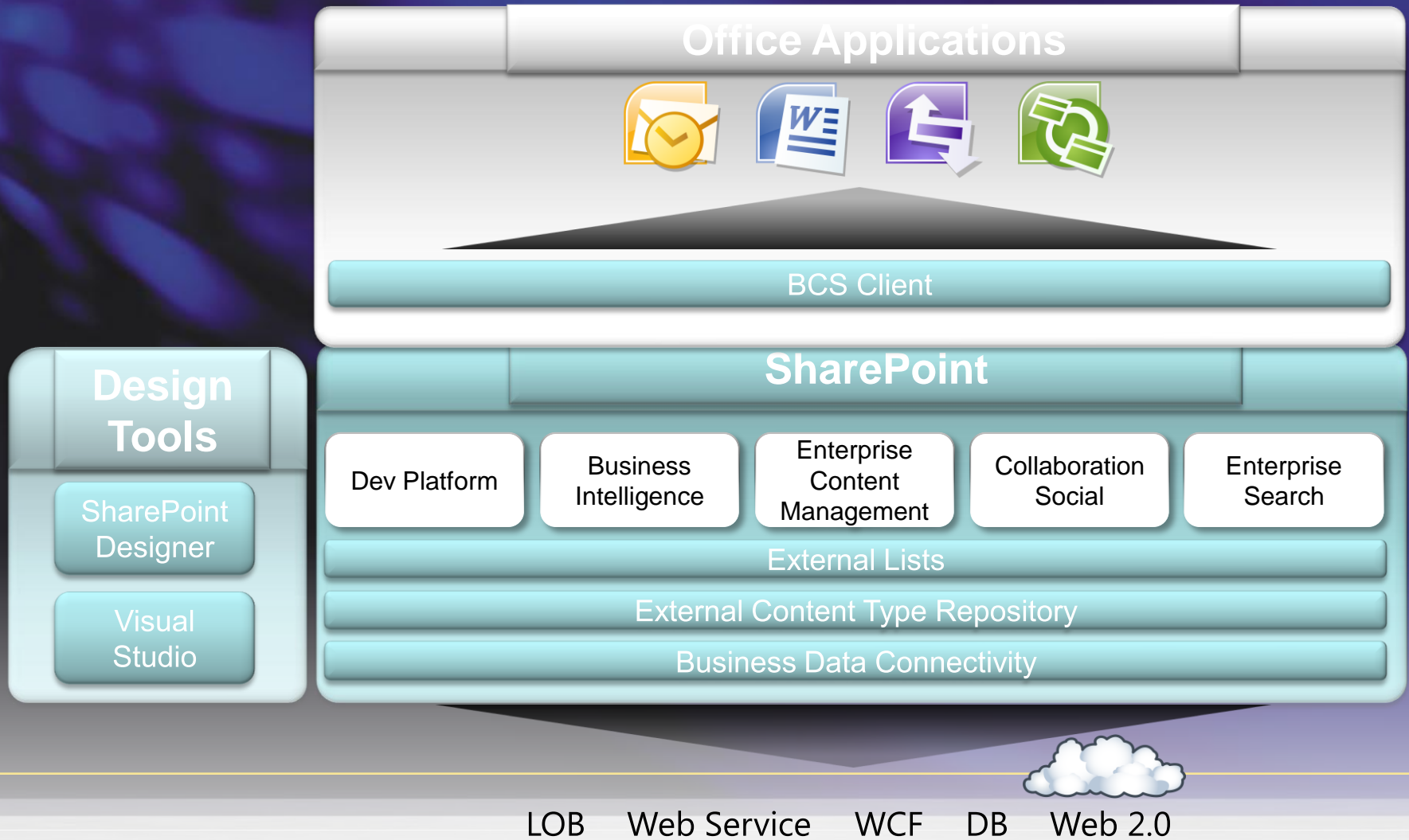

External Content Type (ECT)

The building block

- Superset of entity capabilities; describes:
 - Structure of the external system (Fields, Methods, Connection)
 - How this data behaves within SharePoint and Office
- Manage and reuse from a central location
- Added to the Business Data Connectivity service through:
 - SharePoint Designer
 - Visual Studio 2010
 - Import into the Business Data Connectivity service as part of a model

External Content Type (ECT)

The building block

- BCS-enabled solutions rely on ECTs to integrate external data into SharePoint and the Office client applications
- Can be reused in
 - External List
 - Search
 - Outlook
 - SharePoint Workspace
 - Word
 - InfoPath
 - Access
 - Other Office applications via code

External Content Type

The building block

SharePoint External Lists

SharePoint Workspace with

Outlook Forms and Task

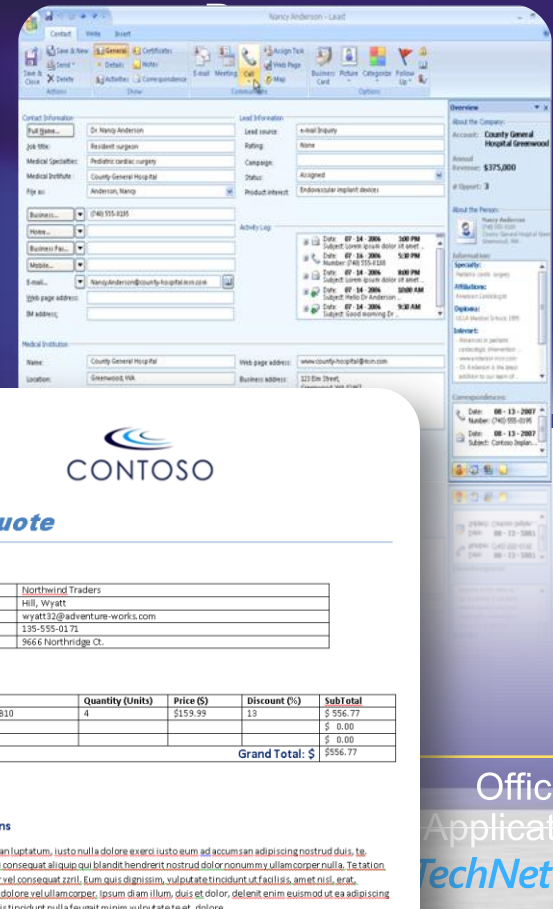
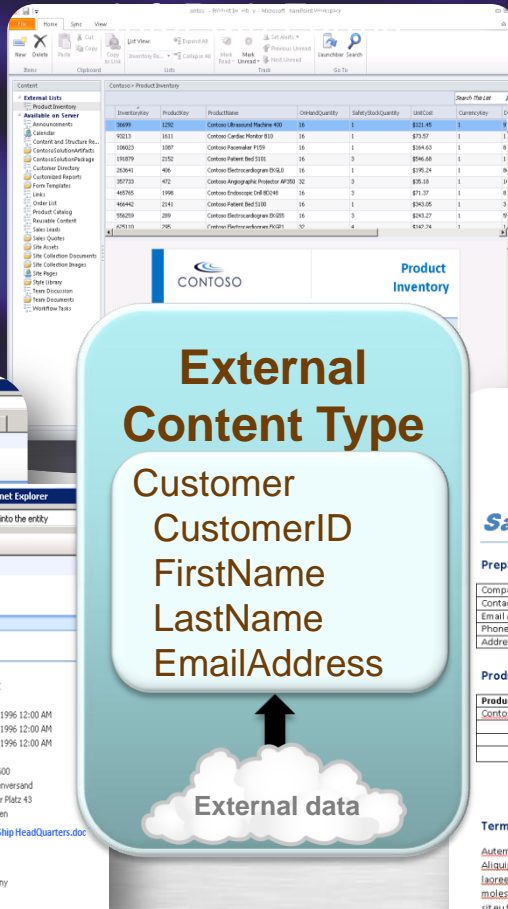
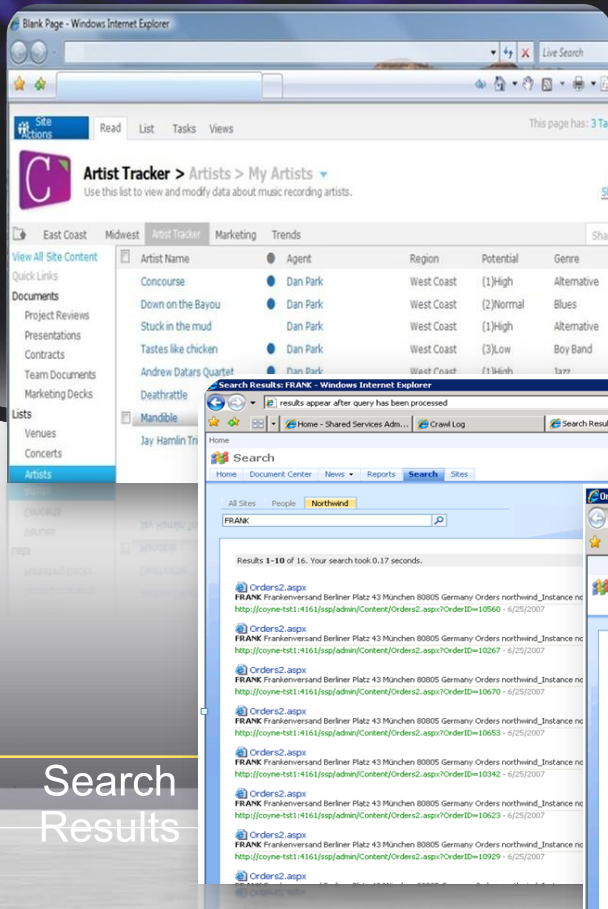

Presentation

External Lists in SharePoint

Presentation

Connectivity

Tooling

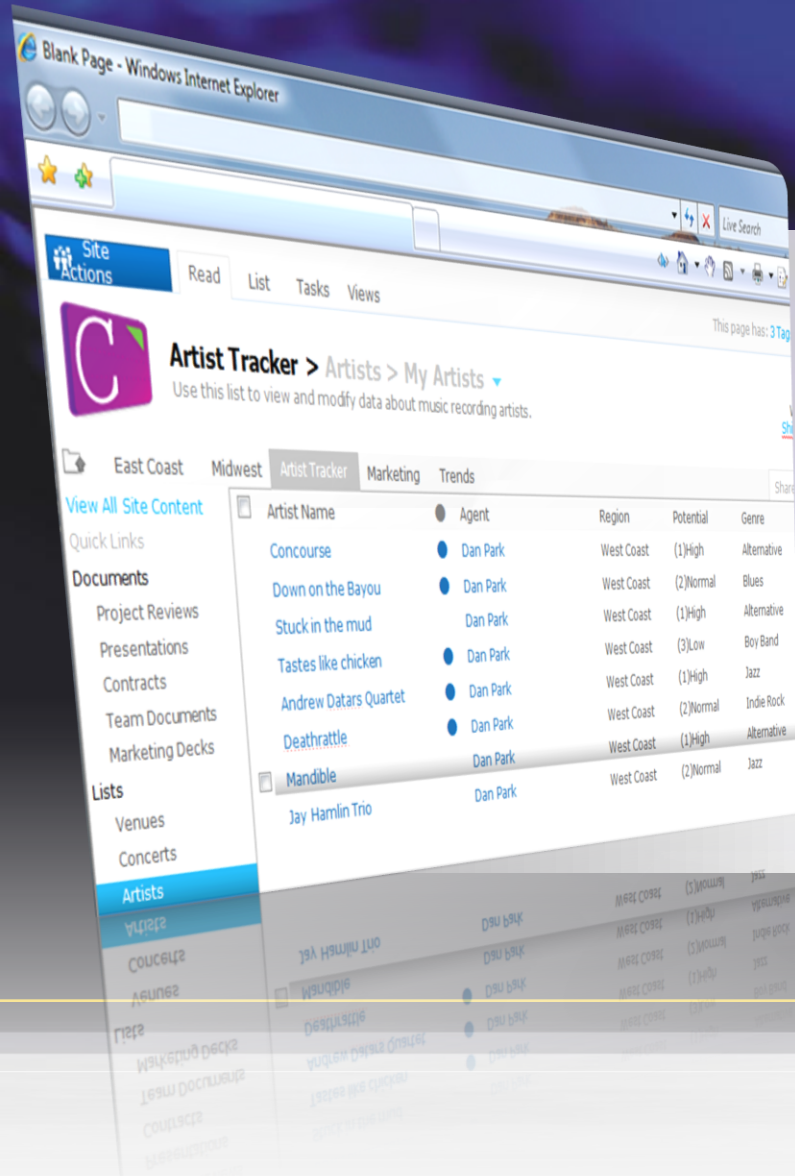

- Expose external data as a native SharePoint list
 - Full CRUD capability
 - Familiar UI and navigation
 - Sort, Filter, Group
 - Programmatic access via SPList OM
 - Profile page available for each item in the list
 - Form
 - Auto-generated OOB
 - Upsize to InfoPath
 - Offline-able

Presentation

Offline External List

Presentation

Connectivity

Tooling

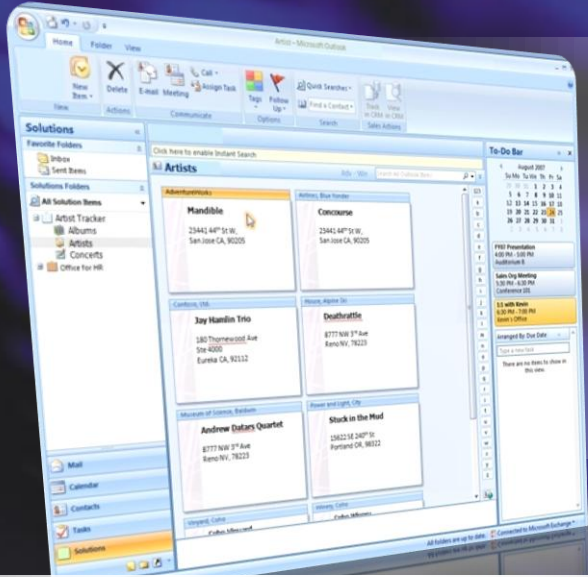

- Connect to Outlook as
 - Contacts
 - Tasks
 - Calendars
 - Posts

- Download to SharePoint Workspace as
 - Lists
 - Word doc libraries with external data columns

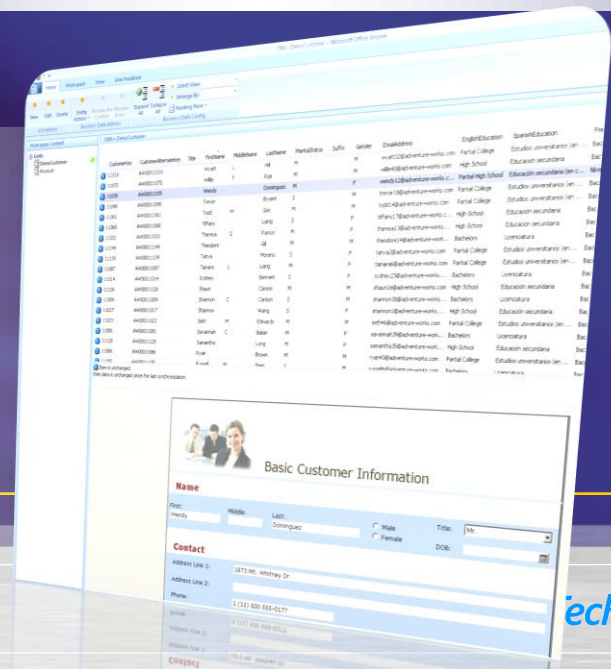

Presentation

Surfacing External Data

- **External Data Columns**

- Add data from external content types to standard SharePoint lists
- Can be made available as Content Controls in Word

- **Web Parts**

- Scenario: Use for Dashboard pages**

- External Data List , External Data Item
- External Data Item Builder
- External Data Related List
- External Data Connectivity Filter
- Chart Web Part

- **External Data Search**

- Integrate External Data into search results

Demo

Bring Customer data into SharePoint and Outlook

- External Content Type
- External List
- Outlook integration

Connect Product data to SharePoint Workspace

- External List
- InfoPath Forms
- SharePoint Workspace integration

Create a document in Word with external data

- External Data Column
- Word Content Controls

Connectivity

Connecting to External Data

- Business Data Connectivity enhancements
 - Read/write capability
 - Claims aware
 - Connect via ADO/SQL, WCF/WS, .Net Assembly and Custom Connectors
 - Batch and bulk operation support
- BDC used for Search indexing connectors
 - Added blob, incremental crawl and item level Security
- Symmetrical server and client runtimes
 - Connect from client or server directly to external data
- Rich client cache
 - SQL CE database is used to cache external data
 - Allows for “cached mode” behavior on external data

Tooling

Presentation

Connectivity

Tooling

Easily create and customize solutions

- Assembly
 - No-code solutions in SPD
 - External Content Type definitions
 - Form layout and validation
 - Workflow integration
- Build
 - Pro-Dev Solutions in Visual Studio
 - Create reusable components (UI parts, ECTs, actions)
 - Custom Office Integration (add-ins)
 - Custom connectivity
 - .Net Assembly Connector
 - Custom Connector
 - Code-based business logic

Solution Types

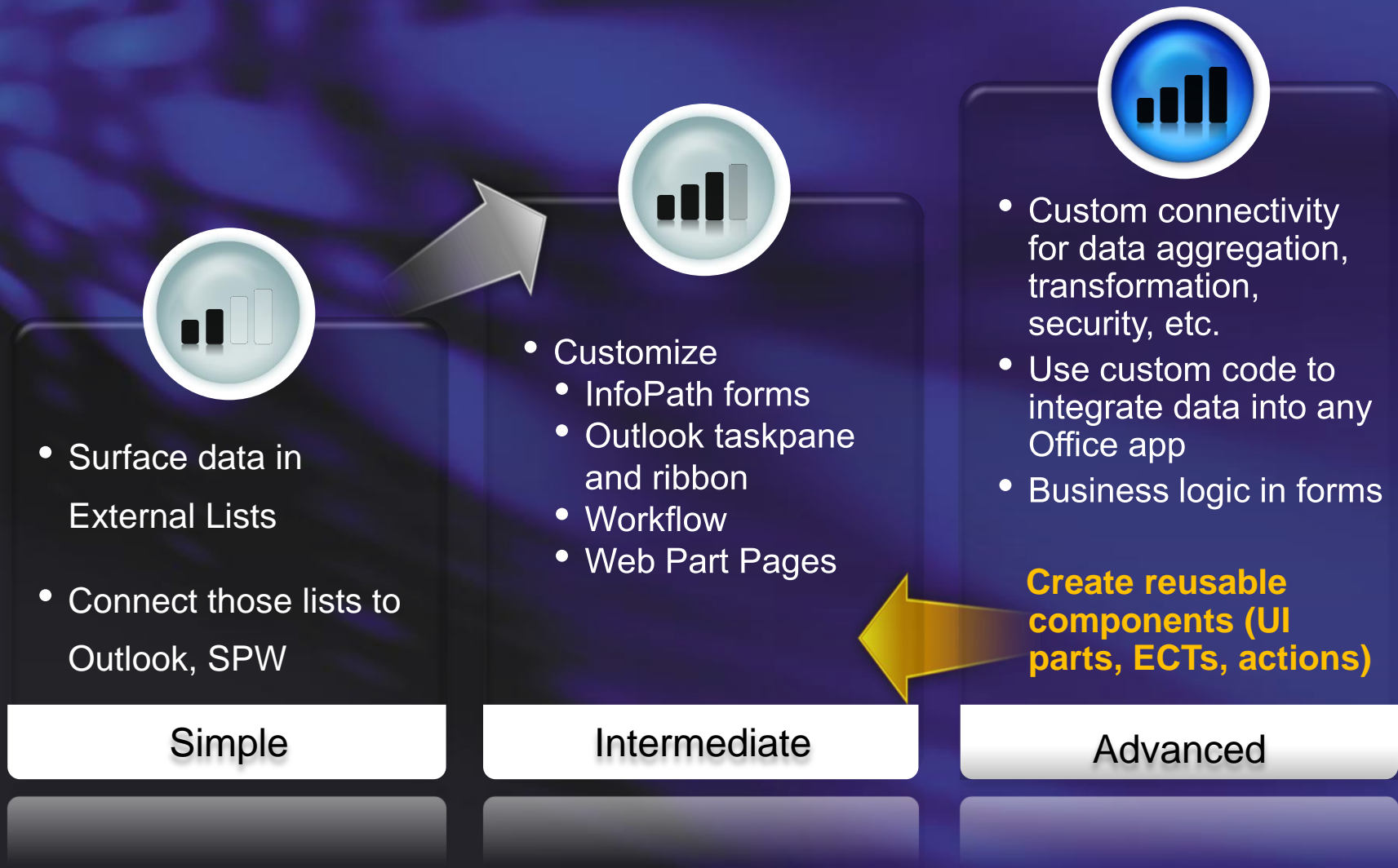

Tooling

Solutions using SharePoint Designer

Presentation

Connectivity

Tooling

- Discover
 - Database
 - Web services
 - .NET type
- Map operations
 - Create, read, update, delete, lookup
- Connect to SharePoint/Office
 - External List
 - Contact
 - Task
 - Appointment
 - Post

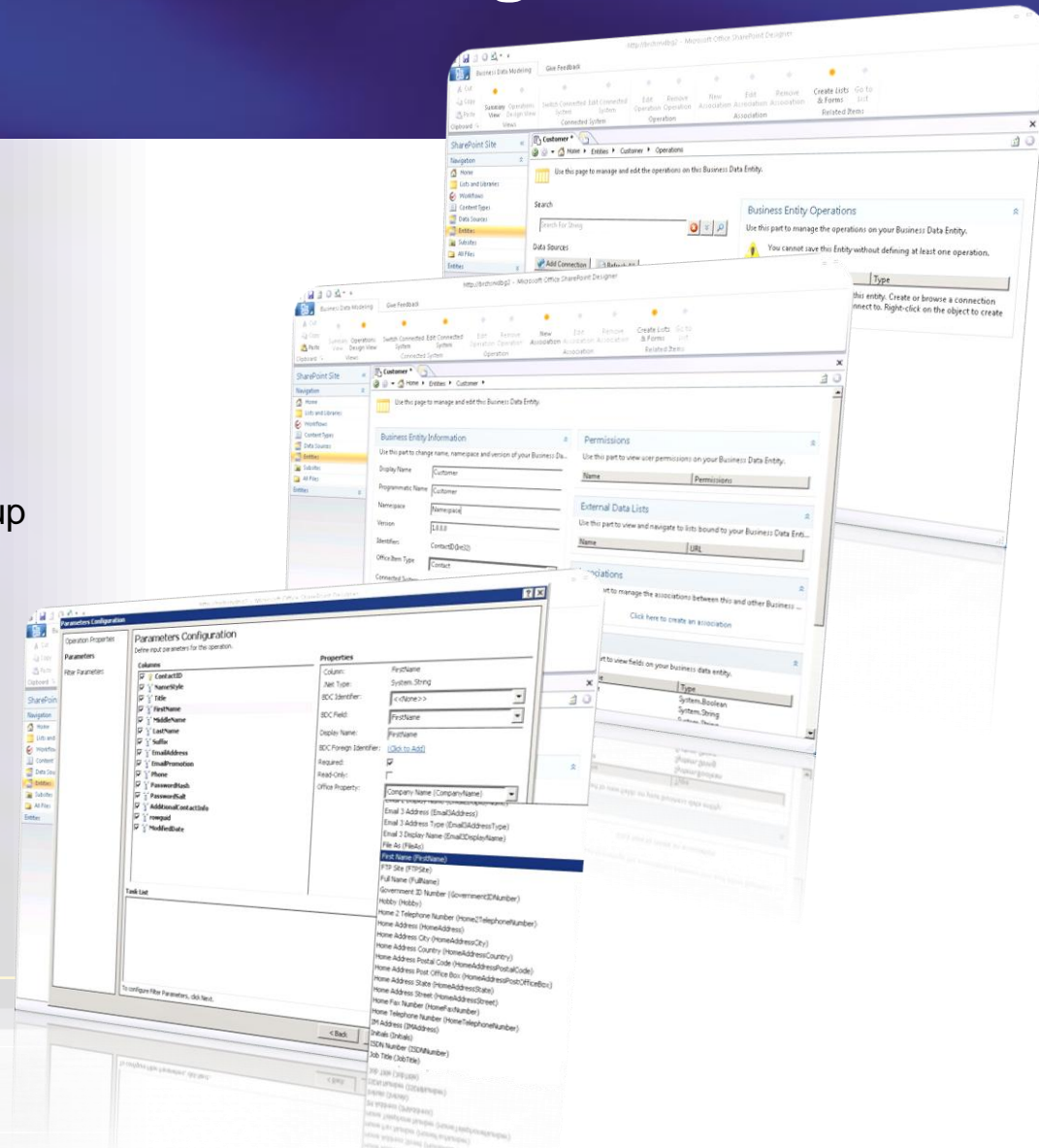

Tooling

Building Apps using VS

Presentation

Connectivity

Tooling

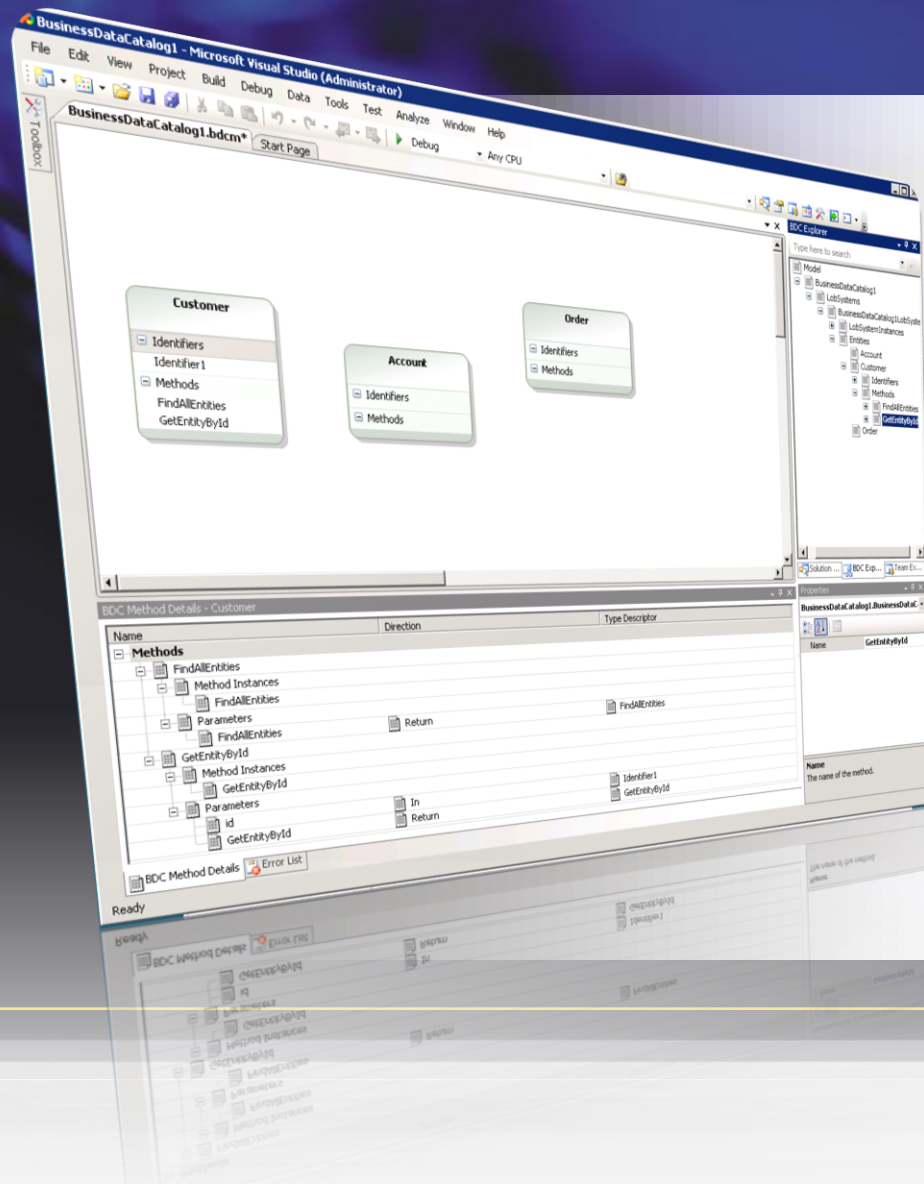

- Simple drag and drop experience
- Create connectivity packs in Visual Studio to
 - Aggregate data across multiple back-ends
 - Perform custom data transformations
 - Execute custom business logic/rules (e.g., trigger workflow)
- Upsize IT solutions created in SharePoint Designer
- Bring external data into other Office clients with VSTO Add-Ins (e.g., Excel)

Lifecycle Management

Presentation

Connectivity

Tooling

- Part of WSP-based SharePoint application packaging, deployment, and administration
- Deploy solution to Server and Client
 - Artifacts are packaged into a single versioned unit
 - Solution Package is published to SharePoint
 - Deployed to Office Client using ClickOnce
- Application upgrade management

Business Connectivity Services

Key Takeaways

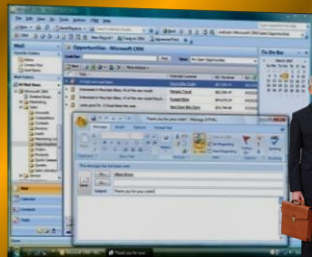

- Bring External Data into SharePoint and Office
- Client/server connectivity with
 - Read/write
 - Online/offline
- Tools for rapid assembly of business solutions declaratively
- Baked into the Platform

Microsoft®

Your potential. Our passion.™

© 2009 Microsoft Corporation. All rights reserved. Microsoft, Windows, Windows Vista and other product names are or may be registered trademarks and/or trademarks in the U.S. and/or other countries. The information herein is for informational purposes only and represents the current view of Microsoft Corporation as of the date of this presentation. Because Microsoft must respond to changing market conditions, it should not be interpreted to be a commitment on the part of Microsoft, and Microsoft cannot guarantee the accuracy of any information provided after the date of this presentation.

MICROSOFT MAKES NO WARRANTIES, EXPRESS, IMPLIED OR STATUTORY, AS TO THE INFORMATION IN THIS PRESENTATION.

Microsoft TechNet